Marche de Plouyé
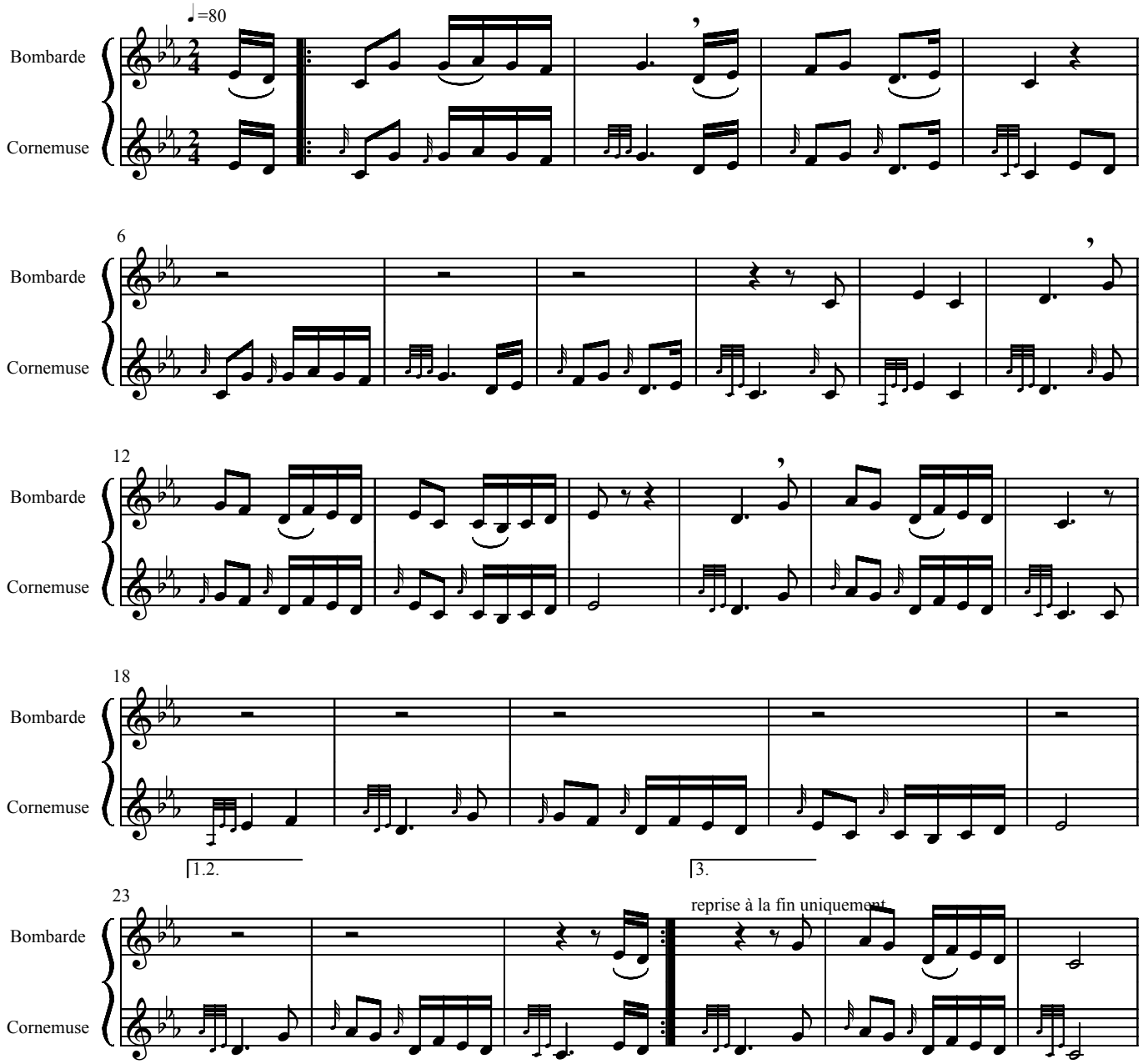
Trad, ornem. Nadine Le Normand